

Exova
Key Industrial Park
Fernside Road
Willenhall
West Midlands
WV13 3YA

T : +44 (0) 1902 722 122
F : +44 (0) 1902 727 242
E : willenhall@exova.com
W : www.exova.com



PAS 24:2012

Annex A&B

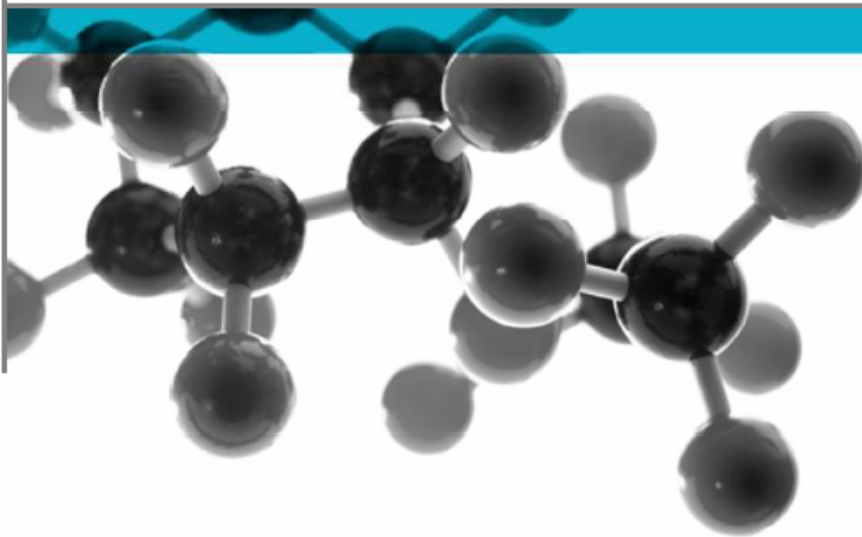

Test of: 3 Pane Bi Folding Sliding Doorset

Enhanced security performance requirements for doorsets

A Report To:

Debar Ltd

Unit 7 Whitehall Properties, Towngate, Wyke, Bradford, BD12 9JQ

Date: 06/05/2016

Copy: 1

Issue No.: 1

Page 1

Document Reference:

WIL 358356

**Testing
Advising
Assuring**

Registered Office: Exova (UK) Ltd, Lochend Industrial Estate, Newbridge, Midlothian EH28 8PL United Kingdom. Reg No.SC 70429

This report is issued in accordance with our terms and conditions, a copy of which is available on request.



0621

AUTHORISATION

Tests performed by: Mark Garfield, Senior Test Engineer

Report issued by: Mark Garfield, Senior Test Engineer

Signed 

Date 06/05/16

For and on behalf of Exova

Report authorised by: Mark West, Door & Window Laboratory Manager

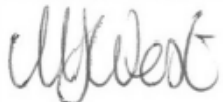
Signed 

Date 06/05/16

For and on behalf of Exova

Report issued: 06 May 2016



NOTE.

Tests marked "Not UKAS Accredited" are not covered by the Laboratory UKAS accreditation schedule.

The laboratory has tested the product supplied by the client as sampled in accordance with their own requirements

This report shall not be reproduced except in full, (and then only as permitted by copyright laws), without written approval from Exova.

TEST DETAILS**CLIENT DETAILS**

Company name Debar Ltd
 Address Unit 7 Whitehall Properties,
 Towngate,
 Wyke,
 Bradford,
 BD12 9JQ

Contact Phil Sowden

ORDER DETAILS

Order number F19957
 Dated 05/11/15

SAMPLE DETAILS

Outer frame 2701mm x 2517mm
 Opening leaves 859mm x 2406mm
 Material Aluminium
 Details of Hardware
 Hinges Debar
 Hinge protection N/A
 Lock Debar
 Cylinder Yale
 Handles Hoppe
 Seals Debar

TEST DETAILS

Test specification PAS 24:2012
 Full test Yes
 Test to clauses

Sample received 13/11/15
 Test started 17/11/15
 Test completed 04/02/16

Special Test
 requirements

Other reports to be
 used in conjunction
 with this report Exova BM Trada report : BMT/MTP/F15279